

POLICY

1999

4210
1 of 2

Administration

SUBJECT: LINE RESPONSIBILITY AND ORGANIZATIONAL CHART

All employees of the District shall be under the general direction of the Superintendent. Teachers shall be immediately responsible to the principal of the building in which they work. Other employees shall be immediately responsible to the administrative personnel under whom they work directly.

The lines of responsibility/reporting shall be as depicted on the organizational chart.

(Continued)

SOUTH HUNTINGTON SCHOOL DISTRICT ORGANIZATION CHART

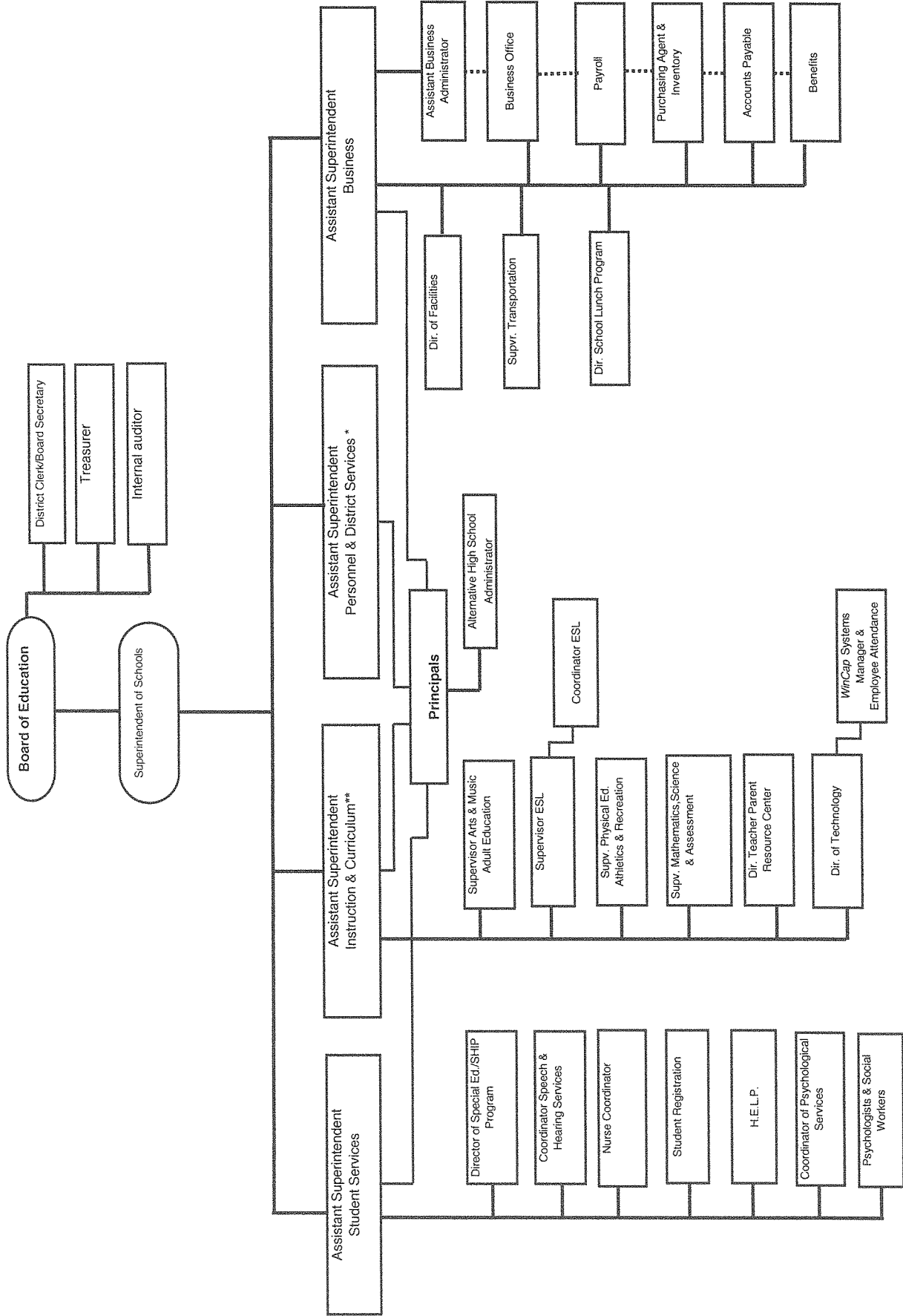

* Deputy Superintendent in absence of Superintendent
 ** Coordinator of Challenge Center/Summer School Administrator
 SHIP South Huntington Intervention Program
 HELP Home Equivalent Learning Program
 WinCap Accounting System